

*'The Charm of
San Miguel de Allende'
Watercolour Workshops
with Doug Mays cspwc*

February, 2010



Be a part of the rich history and culture of Colonial Mexico by enrolling in a Watercolour Workshop with Doug Mays as he paints - San Miguel de Allende.

Two separate workshop dates of 5 day duration each have been scheduled during February 2010. The workshops will be held at San Miguel's – **Instituto Allende Art and Spanish School** <http://www.instituto-allende.edu.mx/>

Workshop #1 - **February 1st to 5th, 2010** (9 am to 3:30 pm)

OR

Workshop #2 - **February 15th to 19th, 2010** (9 am to 3:30 pm)

Fee -- \$300 U.S. Funds/workshop * **Class Size is limited to 12 Artists**

- A non-refundable deposit of \$75.00 U.S. Funds is required no later than November 30th, 2009 + the balance of \$225.00 U.S. Funds is required no later than January 1st, 2010.
- This workshop is not recommended for Beginner Level.

The Daily Routine

- We will utilize an indoor studio as well as the colourful landscaped grounds of the Instituto for 'en plein air' painting.
 - Doug will start with a demonstration painting lasting approximately 1 hour, after which artists will be invited to paint similar compositions or one of their choosing.
 - Doug will offer assistance to the artists during the day.
 - Lunch break from noon until 1 pm
 - A second demonstration painting starting approximately 1:15 pm and lasting approximately 30 – 45 minutes
 - Artists are again invited to paint a second painting
 - Critique of one painting submitted per artist between 3 – 3:30 pm
 - 3:30 pm wrap for the day
- Arrangements are being made to invite the public, family & friends to visit the Instituto for one day near the end of the workshop week to see the art created during the workshop.
 - Applications (Page 2) c/w payment will be processed on a first come first serve basis.

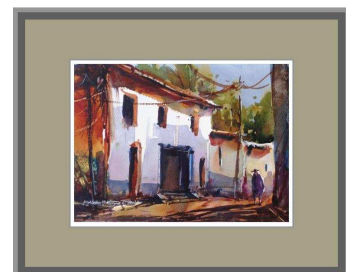
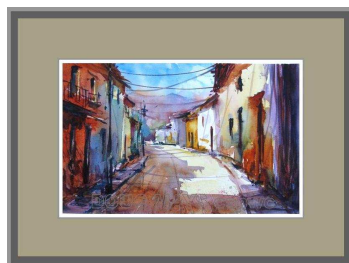
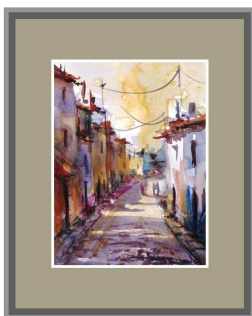

'The Charm of San Miguel de Allende'

with *Doug Mays* CSPWC

Application

Dear Doug,

Please accept my application for the watercolour workshop(s) as indicated below.

1ST Choice – Workshop # ____ Dated _____, 2010

2nd Choice – Workshop # ____ Dated _____, 2010

If there is sufficient space, I would like to attend both workshops
(Sorry no discounts for enrolling in 2 workshops)

If I cannot be accommodated with my first choice I do not wish to enroll.

Name (Please Print) _____

Street Address _____

City/Town _____ State/Province _____

Country _____ Zip/Postal Code _____

Phone _____ E-mail _____

- I have enclosed (1) my deposit cheque of \$75.00 U.S. Funds (post-dated November 15, 2009 and (2) my balance of payment cheque for \$225.00 U.S. Funds (post-dated December 15, 2009) both made out to – Watercolours by Doug Mays.
- I understand that Doug Mays and the Instituto Allende assume no liability whatsoever.

Signature _____

Date _____, 2009

Mail to:
Watercolours by Doug Mays
3 Macdui Drive
Stoney Creek, ON Canada
L8G 4K1

Visit my website at www.arrowsinthequiver.com

